

Elevation toward Glenwood

Proposed Renovation for
 Mr & Mrs Larry Brooker
 by Ron Zorbeck Bldr.

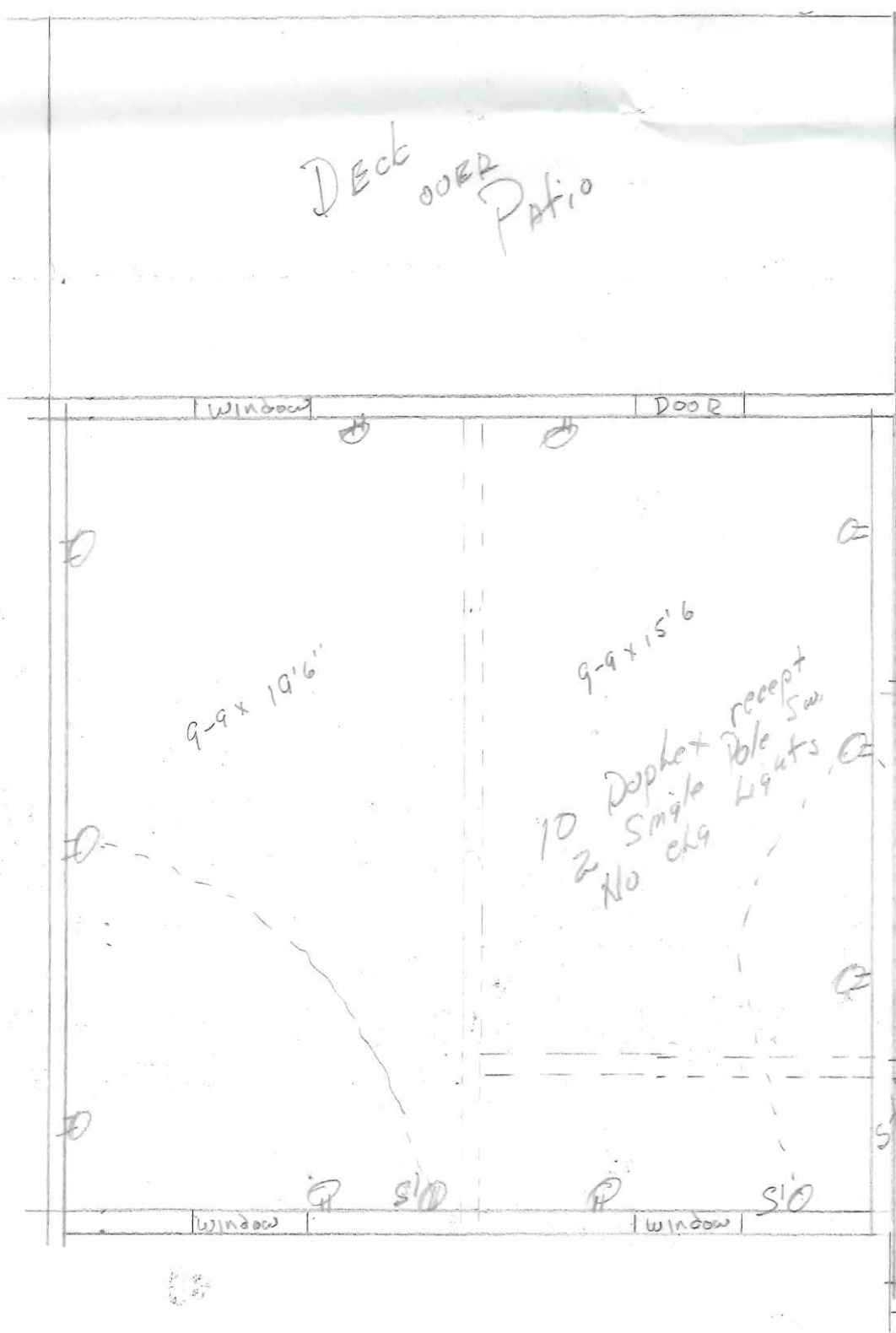

CITY OF NAPOLEON
 BUILDING DEPT.
 Plan Approval
 By *ABJ* Date 4/19/77
 WITH ADDENDUM

1006
 Westmont

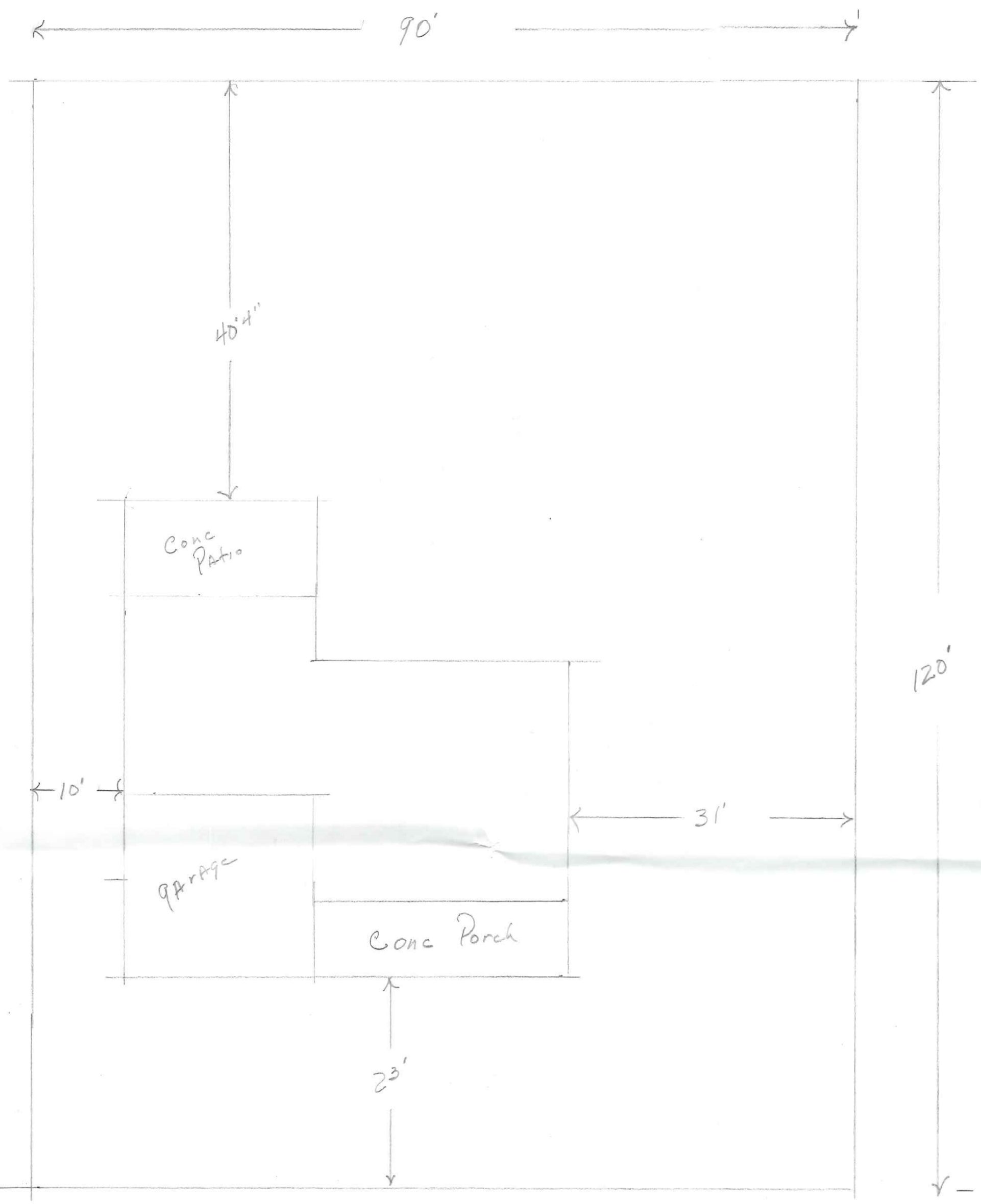

Lot Area	10,800 SF
Dwelling Coverage	1469 SF
Porch & Patio Cov.	434
Total Coverage	1902 SF

Phot PLAN

1006 Westmont
LARRY Brubaker
 by Ron Zachrich Bldr
 Scale $\frac{3}{32} = 1'$

Cross Section
1006 Westmont
LARRY Brubaker
 by Ron Zachrich

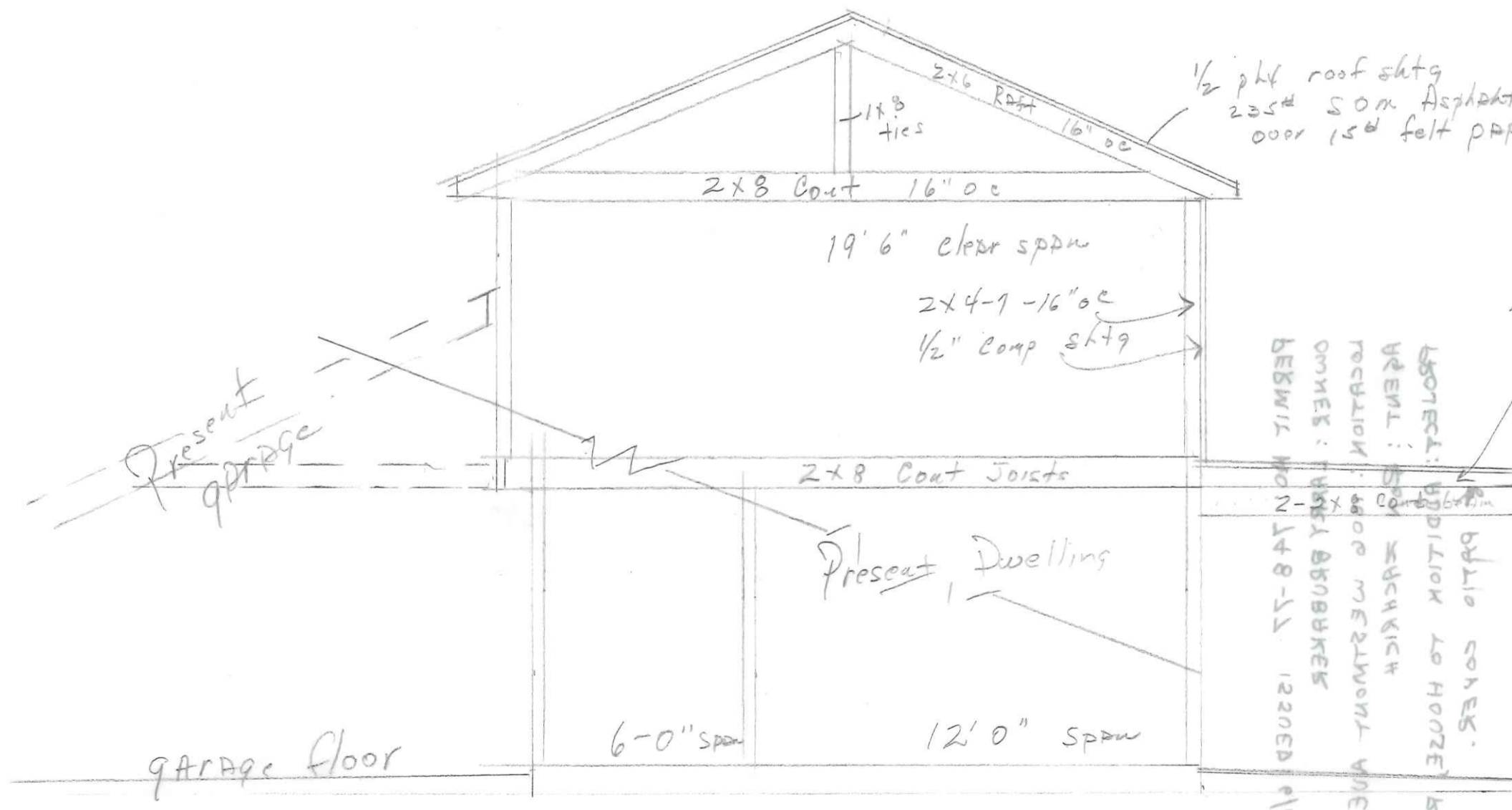

CITY OF NAPOLEON
 BUILDING DEPT.
 Plan Approval
 By RS Date 6/13/77
 WITH ADDENDUM

HA